Liturgical Arts

A QUARTERLY DEVOTED TO THE
ARTS OF THE CATHOLIC CHURCH

VOLUME SEVENTEEN
(*1948–49*)

ALMA COLLEGE
P
LIBRARY
LA
Alma, California

NEW YORK
THE LITURGICAL ARTS SOCIETY
1949

35356

v.17
1948/
49

Index, Volume XVII

GENERAL:

Some Notes on the Design of Struck Medals, by Graham Carey 2
The Heraldic, or Armorial, Seal, by Dom William Wilfrid Bayne, O.S.B. 10
Two Reports from Notre Dame
Brick and Mortar Grace, by Walter Knight Sturges 12
The Liturgical Arts at Notre Dame, by The Reverend H. A. Reinhold 13
Two Broadcasts and a Commentary, by Maurice Lavanoux 14
Dynamism of Tradition, by Jean Maunoury 21
The Seventh Centenary of the Cologne Cathedral 28
A Panel Discussion at the National Catholic Building Convention, Chicago 29
A Statue Project, by Maurice Lavanoux 34
A Bishop and His Architect: The Story of the Building of Baltimore Cathedral, by Walter Knight Sturges 53
Never a Dull Moment 64
Into the Church Through Art, by Clare Sheridan 79
Polish Folk Art, by James Johnson Sweeney 85
American Painting and the Critics, by Eloise Spaeth 86
Dexterous Hands, by Leo Friedlander 88
A Letter from Brazil, by The Right Reverend Joaquim Nabuco 95
Tradition: Fertile Soil for Growth, by André Racz 108
An Introduction to Letter Forms, by Oscar Ogg 119

A Blessing of a Home (insert), by Victor and Jacob Hammer 109

SPECIAL:

Bibliography on the graphic arts 112
Bibliography on printing, books, and paper 121
An Account of Calligraphy and Printing in the Sixteenth Century (part two — August 1949 issue)

PHOTOGRAPHS:

Robert Koepnick, *sculpture* 1
Lily Markus, *sculpture* 5
Medals 6
Gunvor Bull-Teilman, *painting* 8
Maurice Denis, *painting* 8
Art at Saint Meinrad's Abbey (Gregory DeWit, O.S.B., painter) 17
Croziers 20
Tomas Penning, *sculpture* 26
Janet deCoux, *sculpture* 36, 46
Erwin F. Frey, *sculpture* 37, 46
K. George Kratina, *sculpture* 38, 46
Henry Kreis, *sculpture* 39, 46
Oronzio Maldarelli, *sculpture* 40, 46
Ivan Mestrovic, *sculpture* 41, 46
Suzanne Nicolas, *sculpture* 42, 47
Henry Rox, *sculpture* 8, 43, 47
Helene Sardeau, *sculpture* 44, 47
Charles Umlauf, *sculpture* 45, 47, 58
Robert Laurent, *sculpture* 47
Richmond Barthe, *sculpture* 48
Charles Cutler, *sculpture* 48
Alfeo Faggi, *sculpture* 49
Jean deMarco, *sculpture* 49
Statues on display at Demotte Gallery 50
The Baltimore Cathedral 55
John Carroll High School, Birmingham, Alabama, Charles H. McCauley, architect 59
Thayer School, Burlington, Vermont, Freeman, French and Freeman, architects 60
Archbishop Stepinac High School, White Plains, New York, Eggers & Higgins, architects 61
An Exhibition of Art at the Catholic University of America, Washington, D. C. (Mestrovic, White, Fontanini, Maldarelli) 62
Two Friends — Archbishop Andrew J. McDonald, O.S.B. and Dom John Hugh Diman, O.S.B. 76
Clare Sheridan, *sculpture* 81
Polish Folk Art, *painting and sculpture* 82
Gleb W. Derujinsky, *sculpture* 84
Robert Bros, *sculpture* 89
Alfonso Iannelli, *metal work* 90
Bradford Perin, *sculpture* 91
Sheila Burlingame, *sculpture* 91
Saint Thomas More Church, Portland, Oregon, Pietro Belluschi, architect 92
Saint Thomas Aquinas Chapel, Storrs, Connecticut, Alfred Reinhardt, architect 94
André Racz at work 104
Ancient Prints 113
Georges Rouault, *Intaglio* . . . 117
André Racz, *etching and engraving* 118
Eric Gill, *wood engraving* 123
John Howard Benson, *lettering on slate* 124
Anna Simons, *lettering* 126
Edward Johnston, *lettering* 127
Rudolph Koch, *lettering* (woodcut) 128

EDITORIALS: 1, 27, 77, 105

BOOK REVIEWS:

Art in the Early Church 23
The Book of Saints 23
The Life of Forms in Art 24
Outline History of Catholic Church Music 24
The Roman Ritual, Latin and English. Volume three: The Blessings 24
Sacred Fortress 65
The Taste of Angels 66
The City and the Cathedral 67
The 26 Letters 67
The Akathistos Hymn 68
Saint Dominic in Early Tuscan Painting 68
The Educational Philosophy and Practices of Art Museums in the United States 68
Light Over Fatima 69
The Crusade of Fatima 69
Local Styles in English Architecture 69
Stuart and Gregorian Churches 69
The Bible and Early Man 70
Albert The Great 70
The Mass of the Future 98
Churches: Their Plan and Furnishing 99
Chi Rho Cards for the Teaching of the Sacraments 132
Roof Bosses in Medieval Churches 132
The Liturgical Year 133
The Teaching of the Catholic Church 133
The Seven Miracles of Gubbio and the Eighth (A Parable) 134
The Art Museum in America: Its History and Achievement 134
The Ceremonies of the Roman Rite Described 135

*Illustrated

An Artist's Notebook 136

CORRESPONDENCE: 71, 100, 129

AUTHORS:

Arthur, The Reverend Richard J., *letter* 101
Ascherl, Joseph P., *reviews* 68, 134
Batista, Eugenio, *letter* 130
Bayne, O.S.B., Dom William Wilfrid, *article* 10
Binsse, Harry Lorin, *review* 67
Byrne, Ann, *review* 136
Byrne, Barry, *review* 24
Carey, Graham, *article* 2
d'Entremont, Paul, *letter* 130
Domin, The Reverend John M., *letter* 132
Ellard, S.J., Gerald, *review* 24
Freeman, Richard B., *letter* 72
Friedlander, Leo, *article* 88
Grant, Julia, *reviews* 69
Griffin, John H., *letter* 71
Grill, Ann H., *reviews, letter* 69, 74, 132
Herman, C.P., Norbert, *reviews* 99, 136
Heywood, Robert B., *review* 66
Higginson, J. Vincent, *review* 24
Fra Jerome, T.O.S.F., *letter* 73
Kennedy, C.S.S.R., Edward, *letter* 101
Kramer, S.M., Herbert, *letter* 73
Kupferman, Lawrence, *letter* 73
Lauck, C.S.C., Anthony, *review, letter* 24, 102
Lavanoux, Maurice, *articles, review* 14, 34, 133
McManus, Charles J., *letter* 100
McDonald, O.S.B., Andrew Joseph, *letter* 130
Maginnis, Alice M., *reviews* 70, 135
Maritain, Jacques, *letter* 74
Martin, Wm., A.P., *review* 23
Maunoury, Jean, *article, letter* 21, 131
Mother Mary Bartholomew, O.S.F., *letter* 74
Murray, C.P., Ronald, *reviews* 100, 134
Nabuco, The Right Reverend Joaquim, *article* 95
Ogg, Oscar, *article* 119
Racz, André, *article* 108
Reinhold, The Reverend H. A., *article* 13
Ritchie, William, *letter* 102
Salitros, Helen M., *letter* 72
Shanley, J. Sanford, *review, letter* 67, 72
Sheridan, Clare, *article* 79
Sister Mary of the Compassion, O.P., *reviews* 68, 70
Sister Mary Thomasita, O.S.F., *letter* 74
Spaeth, Eloise, *article* 86
Sturges, Walter Knight, *articles* 12, 53
Sullivan, Daniel, *review* 70
Sweeney, James Johnson, *article* 85

ROBERT CHARLES KOEPNICK, born July 1907, Dayton, Ohio; educated in parochial school. Graduate of the school of the Dayton Art Institute; studied under Carl Milles, Cranbrook Academy of Art. Awarded the sculpture prize, College Arts Association, 1931; the Helen Foster Barnett Prize of the National Academy, 1940; the Proctor Prize, National Academy 1941; third prize, Christ, the Light of the World Competition, 1942; third prize for sculpture, National Army Arts Contest, 1945. At present Mr Koepnick is head of the sculpture department, school of the Dayton Art Institute. He has exhibited nationally from 1931 to the present. Is now working on two carvings in pine — Mary Mother of Grace and Saint Joseph and the Infant, for a chapel in Covington, Kentucky.

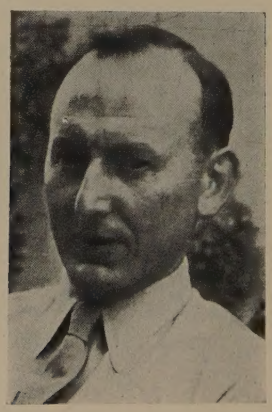

THE NATIVITY. WOOD. ROBERT KOEPNICK